

NAVAJO LAND DEPARTMENT - GIS SECTION

Fees & Services Schedule

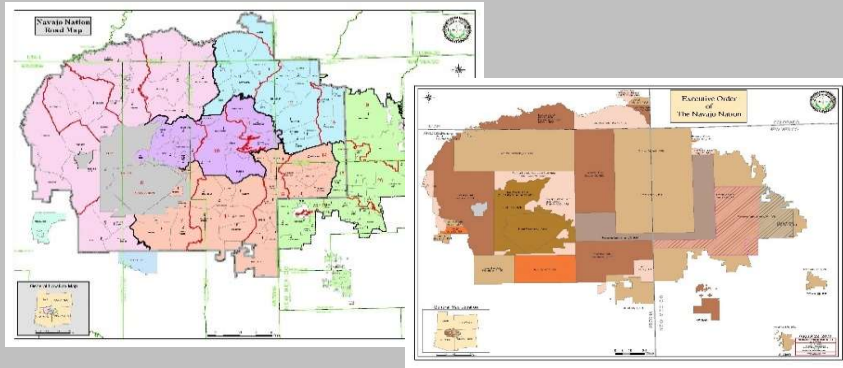

GIS Mapping Services:



Regular Background Shading:	
Paper Sizes & Digital formats:	Price per plot:
42" x 63"	\$ 64.00
52" x 36"	\$ 40.00
48" x 36"	\$ 36.00
42" x 36"	\$ 32.00
36" x 24"	\$ 18.00
24" x 17"	\$ 9.00
17" x 11"	\$ 4.00
11" x 8.5"	\$ 2.00
Longer than 63" is \$3.00/sq ft.	L x W / 144 x \$3/sq ft \$ 3.00/sq ft.

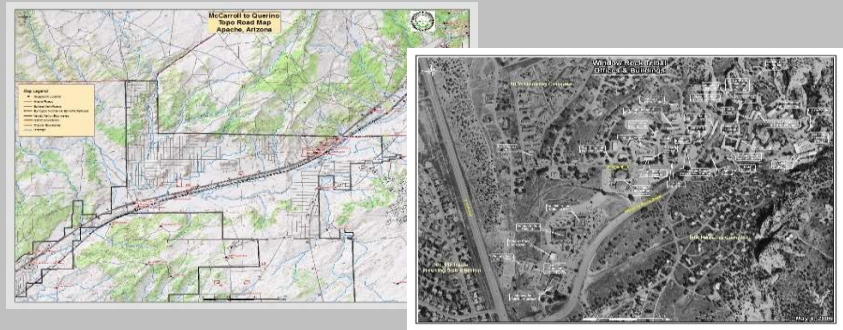

Raster Background Shading:	
Paper Sizes & Digital format:	Price per plot:
42" x 63"	\$ 74.00
52" x 36"	\$ 50.00
48" x 36"	\$ 46.00
42" x 36"	\$ 42.00
36" x 24"	\$ 28.00
24" x 17"	\$ 19.00
17" x 11"	\$ 14.00
11" x 8.5"	\$ 12.00
Longer than 63" is \$4.00/sq ft.	L x W / 144 x \$4/sq ft \$ 4.00/sq ft.

BW Xerox/Copying Service:

Pre-Cut Sheets	11" x 8.5"	\$ 0.25
	14" x 8.5"	\$ 0.40
	17" x 11"	\$ 2.00
Bond Rolls	24" x 17"	\$ 3.00
	36" x 24"	\$ 4.00
	42" x 36"	\$ 5.00
	48" x 36"	\$ 6.00
By Paper Size	L x W / 144 x \$0.50	\$ 0.50/sq ft.
Mylar by Paper Size	L x W / 144 x \$2.00	\$ 2.00/sq ft.

Color Scan/Copying Service:

Pre-Cut Sheets	11" x 8.5"	\$ 6.00
	14" x 8.5"	\$ 6.50
	17" x 11"	\$ 7.00
InkJet Paper	24" x 17"	\$ 9.50
	36" x 24"	\$ 14.00
	42" x 36"	\$ 21.00
	48" x 36"	\$ 23.00
By Paper Size	L x W / 144 x \$4.00	\$ 4.00/sq ft.
Mylar by Paper Size	L x W / 144 x \$6.00	\$ 6.00/sq ft.

Laminating Charge:

	11" X 8.5" - 36" X 24"	\$ 7.00
	42" X 36" - 48" X 36"	\$ 10.00
	52" x 36"	\$ 15.00

Mailing Charge:

For Mailing Maps	Mailing Tubes	\$ 5.00
	Postage	Varies

CHAPTER CHECKS, I.C.R., & MONEY ORDERS ONLY. MAKE CHECKS PAYABLE TO THE NAVAJO NATION.